



<http://welcom-project.ceti.gr>

WelCOM

Wireless Sensor Networks for Engineering Asset Life Cycle Optimal Management



WelCOM Concept for Condition-Based Maintenance

The WelCOM project offers a new platform and tools to facilitate the implementation of a Condition – Based Maintenance (CBM) Strategy. Condition Monitoring (CM) is performed via a flexible toolset of solutions based on Wireless Sensor Networks (WSN). Thus, maintenance – related data and services become ubiquitously and transparently available at anytime, anywhere and to anyone authorised to have access to them, which is the key concept for implementing e-Maintenance. To this end, WelCOM delivers a complete set of on-site and remote hardware infrastructure supported by software tools that enable maintenance personnel to efficiently plan and implement a Condition – Based Maintenance (CBM) program. The WelCOM platform is flexible and customizable in order to adapt and operate on top of diverse plant installations and equipment profiles.

WelCOM Delivers

e-Maintenance platform facilitating modular services to support maintenance processes:

- ▶ Diagnostics support and management of maintenance-related knowledge
- ▶ Maintenance activities support with e-training and mobile on the spot assistance.

A flexible sensing infrastructure, incorporating wireless sensor networks and software libraries for monitoring services supporting:

- ▶ Monitoring profile customization.
- ▶ Sample filtering.
- ▶ Measurements visualisation and analysis.
- ▶ Event detection.

WelCOM Benefits

- ✔ Employ wireless technologies to enable flexible condition monitoring.
- ✔ Empower staff to contribute to and benefit from capturing field knowledge.
- ✔ Maximise the performance of Asset Management.

WelCOM Platform & Subsystems

WelCOM-IMA

Intelligent Maintenance Advisor

An enterprise web platform that leverages management and enrichment of maintenance knowledge.



Intelligent Maintenance Advisor

A multi-user environment that provides maintenance action support to staff and facilitates sharing of field expertise.

CMMS (Integration)

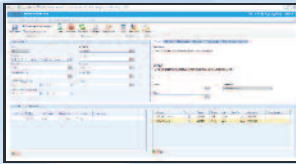

CMMS External System
Exchange information for maintenance planning and work order prioritization.

WelCOM-DB Model

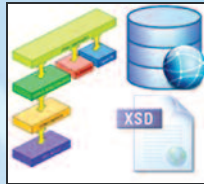

WelCOM Data Management
A flexible model adopting and extending the semantics of established maintenance schemas.

WelCOM-Training Portal



WelCOM Training Portal
An e-training platform integrated with a maintenance-support mobile application.

WelCOM-WOS

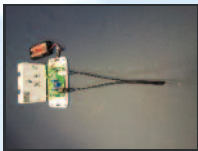

Wireless Optical Sensor

Prototype wireless optical sensors based on low cost customizable optical fiber platform for diverse applications' monitoring.

WelCOM SENSE-MI



WSN Management Client

Client software to configure the sensing infrastructure and analyze the parameters history.

WelCOM-WSN

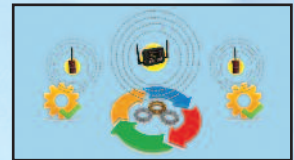

Smart Sensors

Embedded filtering and pre-processing of parameters, configured as intelligent monitoring profiles.

Industrial Validation

Production Machinery

Monitoring of critical production equipment.



Product Installations

Remote product installations monitoring.



The Partnership

Project - coordinator



Athena Research Center
Research and Innovation Center in Information,
Communication and Knowledge Technologies

ATHENA R.I.C.

Dr. Christos Emmanouilidis
ATHENA RIC Building, University Campus, Xanthi, Greece
Tel: (+30) 25410 78 787
Email: chrism@ceti.gr
Website: www.athena-innovation.gr

Partners



Atlantis Engineering SA

Mr. George Efraimidis
21 Antoni Tritsi St., Pilaia, Thessaloniki, Greece
Tel: (+30) 2310 233 266
Email: mail@abe.gr
Website: www.abe.gr



National Hellenic Research Foundation (NHRF)

Dr. Christos Riziotis
48 Vassileos Constantinou Ave., Athens, Greece
Tel: (+30) 210 7273887
Email: riziotis@eie.gr
Website: www.eie.gr



Prisma Electronics SA

Mr. Serafeim Katsikas
El Venizelou 128, Nea Smyrni, Athens, Greece
Tel: (+30) 210 9313110
Email: rd@prisma.gr
Website: www.prismaelectronics.eu



KLEEMANN

Mr. Aggelos Papadopoulos
Kilkis Industrial Area, Kilkis, Greece
Tel: (+30) 23410 38 100
Email: apapa@kleemann.gr
Website: www.kleemann.gr



Global Digital Technologies SA

Dr. Gregory Doumenis
65 Eirinis Ave., 48100, Preveza, Greece
Tel: (+30) 210 6199700
Email: info@gdt.gr
Website: www.gdt.gr

GSRT OPCII-SYN2009-71-856



<http://welcom-project.ceti.gr>



EUROPEAN UNION
EUROPEAN REGIONAL
DEVELOPMENT FUND



regions at the centre of development
MINISTRY OF EDUCATION AND RELIGIOUS AFFAIRS
GSRT-MIA/RTDI



O.P. Competitiveness - Entrepreneurship (OPC II), O.P. Macedonia - Thrace, O.P. Western Greece - Peloponnesus - Ionian Islands, O.P. Crete and Aegean Islands, O.P. Thessaly - Mainland Greece - Epirus & O.P. Attica